

Patient report

Bio-Rad DATE: 11/28/2019
D-10 TIME: 06:04 PM
S/N: #DC2K755917 Software version: 4.30-2
Sample ID: 10460800
Injection date 11/28/2019 05:43 PM
Injection #: 32 Method: HbA1c
Rack #: --- Rack position: 3

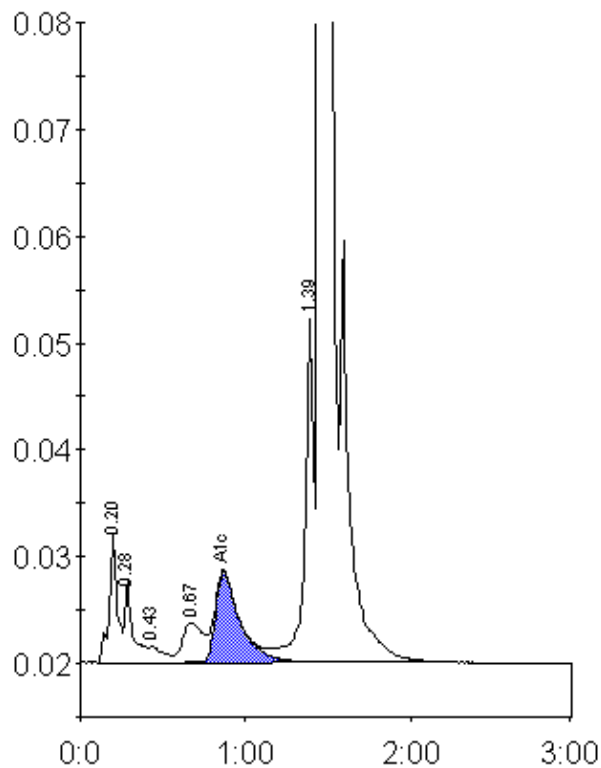

Peak table - ID: 10460800

Peak	R.time	Height	Area	Area %
A1a	0.20	12124	41698	1.7
A1b	0.28	7585	26208	1.1
F	0.43	1485	9010	0.4
LA1c/CHb-1	0.67	3700	32457	1.3
A1c	0.87	8461	87070	5.2
P3	1.39	32824	117034	4.7
A0	1.45	699069	2174931	87.4
Total Area:		2488408		

Concentration:	%
A1c	5.2